

The logo is circular with a dark background. It features a white silhouette of the state of Michigan in the center. Above the map, the text "MICHIGAN CENTER" is written in a bold, sans-serif font. Below the map, the text "for RURAL HEALTH" is written in a smaller, similar font.

MICHIGAN CENTER
for
RURAL HEALTH

The logo is an oval shape with a dark border. Inside, the text "NORTHERN MICHIGAN" is at the top in a small font. Below it, "NMORC" is written in a large, bold, serif font. At the bottom, "OPIOID RESPONSE CONSORTIUM" is written in a smaller, sans-serif font.

NORTHERN MICHIGAN
NMORC
OPIOID RESPONSE CONSORTIUM

The background image shows a close-up of a hand dropping a coin into a body of water. The coin is just above the surface, and concentric ripples are spreading outwards. The background is a blurred natural setting with green foliage and a path.

WELCOME

RURAL HEALTH OPIOID & SUBSTANCE USE PROFESSIONALS!

The Ripple Effect:

Creating Positive Change

2024 Rural Michigan Opioid & Substance Use Summit
July 25, 2024 • Treetops Resort • Gaylord, Michigan



Northern Michigan Opioid Response Consortium Staff



John Barnas
*Executive
Director*



Joyce Fetrow
*NMORC Project
Director*



David McGreaham
*NMORC Medical
Director*



Jeanne Marriott
*NMORC Project
Associate*



Gennie Groover
*NMORC Project
Associate*

MICHIGAN CENTER FOR RURAL HEALTH STAFF

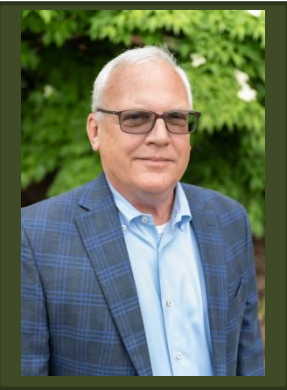

John Barnas
Executive Director



Crystal Barter
Director of Programs and Services



Jill Oesterle
Director of Provider Solutions



Renee Calkins
Education Manager



Laura Mispelon
Social Drivers of Health Manager



Doug Siwek
Communication & Special Programs Manager



Aleah Huse
Rural Health Projects Assistant



Amanda St. Martin
Hospital Programs Manager



Paige Recker
Access to Rural Care Manager



Patrick Fox
EMS Programs Manager



Jeff Nagy
Quality Improvement Advisor



Jim Yates
IREACH Project Director



Pierse Meyers
Administrative Assistant

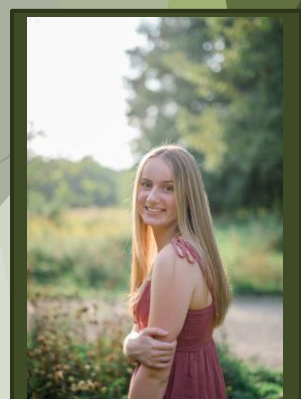

Lauren Eshelby
Administrative Assistant

Rural Communities Opioid Response Program (RCORP) - NMORC Grant Awards

Planning Grant:

- ❑ Michigan Center for Rural Health submits and is awarded a Planning Grant to develop plans to begin/sustain services to prevent, treat, and help people recover from SUD/ODU in rural communities, forming Northern Michigan Opioid Response Consortium (NMORC)

Implementation Grants: Currently working in 25 Counties:

- ❑ I: 16-Counties Mostly in Northeast Michigan
- ❑ II: Added Arenac and Iosco
- ❑ III: Added Charlevoix, Antrim, & Emmet
- ❑ IV: Added Grand Traverse, Leelanau, Benzie & Manistee

Psychostimulant Support Program

Behavioral Health Care Support Program

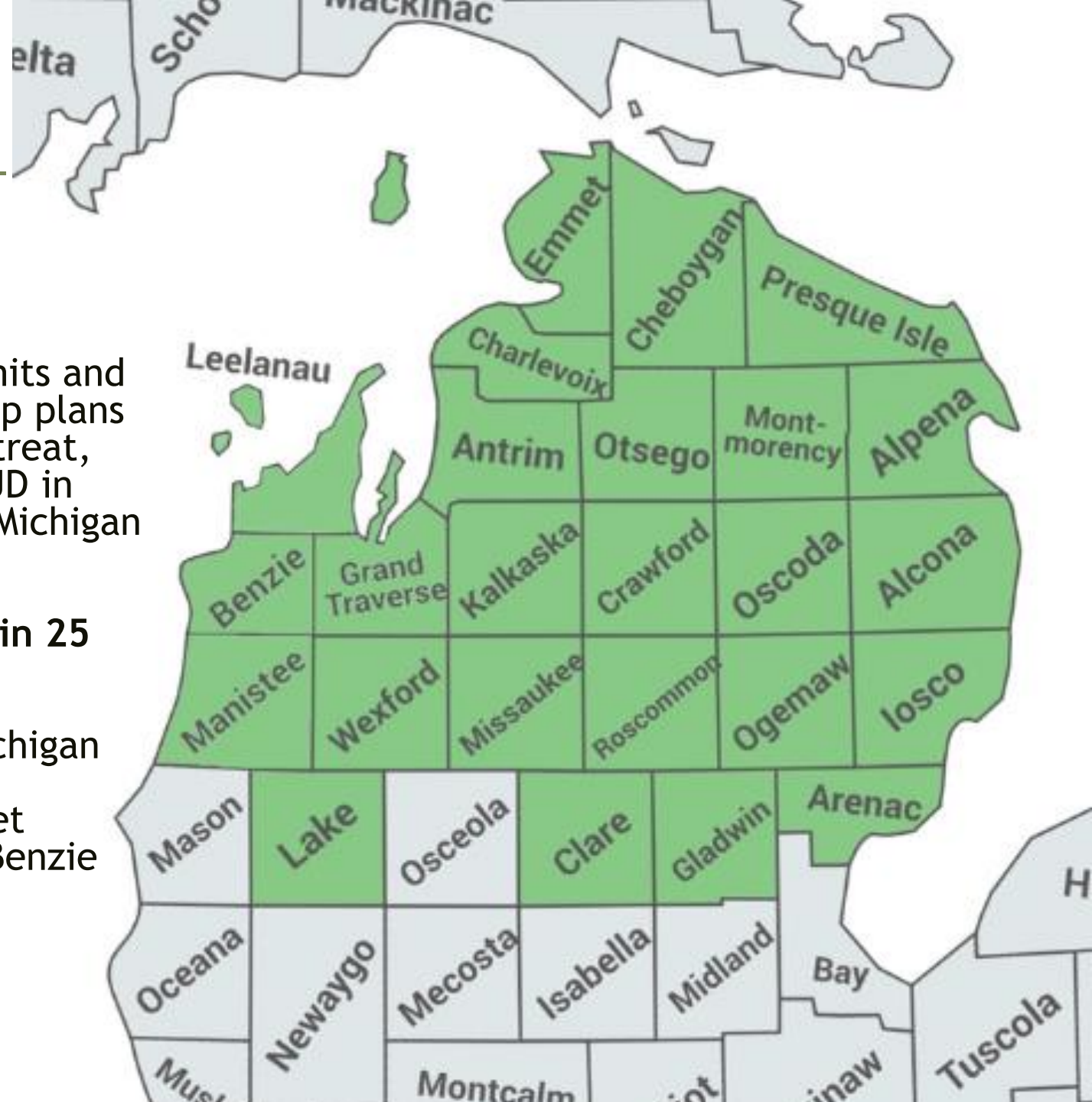

A close-up photograph of a hand pointing its index finger down towards a pool of water. The water is dark and has ripples, with a reflection of the hand and finger visible below. The background is a blurred natural setting with green foliage and a red structure. The text 'THANK YOU! Summit Sponsors' is overlaid in white, bold, sans-serif font across the center of the image.

THANK YOU!
Summit Sponsors

Thank You to Our Exhibiting Partners

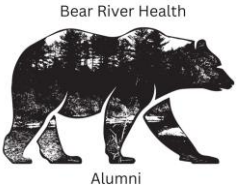

MUNSON HEALTHCARE



2024 Rural Michigan Opioid & Substance Use Summit
The Ripple Effect: Creating Positive Change



2024 Rural
RECOVERY
HERO
Award