

Individual Michigan Hospital MBQIP Performance 4Q 2023

&

2Q Emergency Department Transfer Communication Measures/EDTC

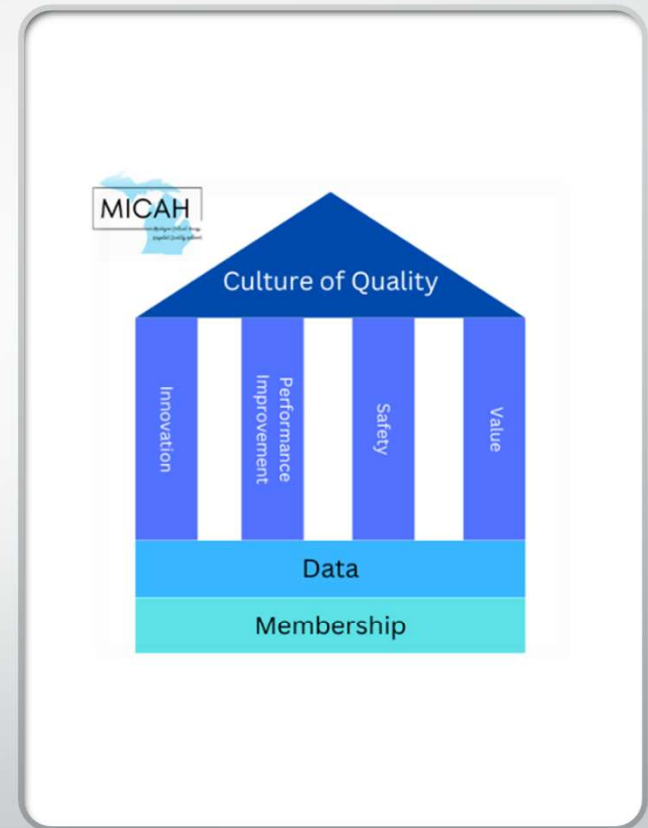



Any information included in the following reports is for quality improvement and benchmarking purposes only.



The information in this report is based on data obtained from Quantros, and MBQIP.



Michigan

State-Level Care Transition Core Measures/EDTC Report

Quarter 1 - 2024

Generated on 05/21/24

MBQIP Quality Measure		Your State's Performance by Quarter				Aggregate for All Four Quarters	State Current Quarter			National Current Quarter		Benchmark
		Q2 2023	Q3 2023	Q4 2023	Q1 2024		# CAHs Reporting	Average Current Quarter	90th Percentile	# CAHs Reporting	Average Current Quarter	Average Current Quarter
EDTC-All	Composite	94%	94%	94%	94%	94%	33	94%	100%	1,220	92%	100%
	Home Medications	96%	97%	97%	96%	97%	33	96%	100%	1,220	96%	100%
	Allergies and/or Reactions	98%	98%	98%	96%	98%	33	96%	100%	1,220	97%	100%
	Medications Administered in ED	98%	98%	98%	97%	98%	33	97%	100%	1,220	97%	100%
	ED Provider Note	97%	96%	97%	96%	96%	33	96%	100%	1,220	96%	100%
	Mental Status/Orientation Assessment	98%	98%	97%	97%	97%	33	97%	100%	1,220	97%	100%
	Reason for Transfer and/or Plan of Care	99%	98%	99%	97%	98%	33	97%	100%	1,220	98%	100%
	Tests and/or Procedures Performed	98%	99%	98%	97%	98%	33	97%	100%	1,220	97%	100%
	Tests and/or Procedures Results	98%	98%	98%	97%	98%	33	97%	100%	1,220	97%	100%
	Total Medical Records Reviewed (N)	N=1,490	N=1,429	N=1,479	N=1,470	N=5,868	N=1,470			N=51,102		

“N/A” indicates that no CAH data were submitted for this state.

Michigan

State-Level Care Transition Core Measures/EDTC Report Quarter 1 - 2024

Generated on 05/21/24

Figure 1. EDTC Composite Trend in Michigan and All CAHs Nationally

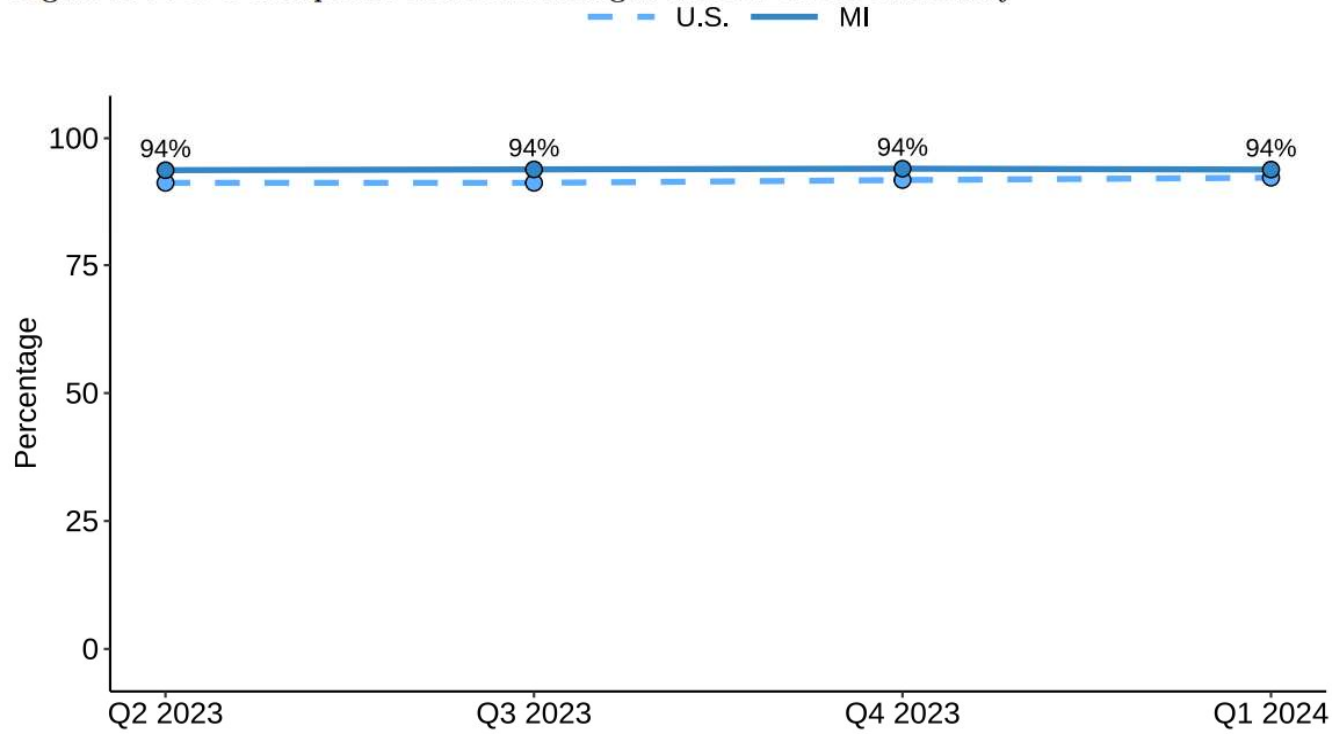

MBQIP-EDTC Graphs 2Q 2024



EDTC-1 Home Medication

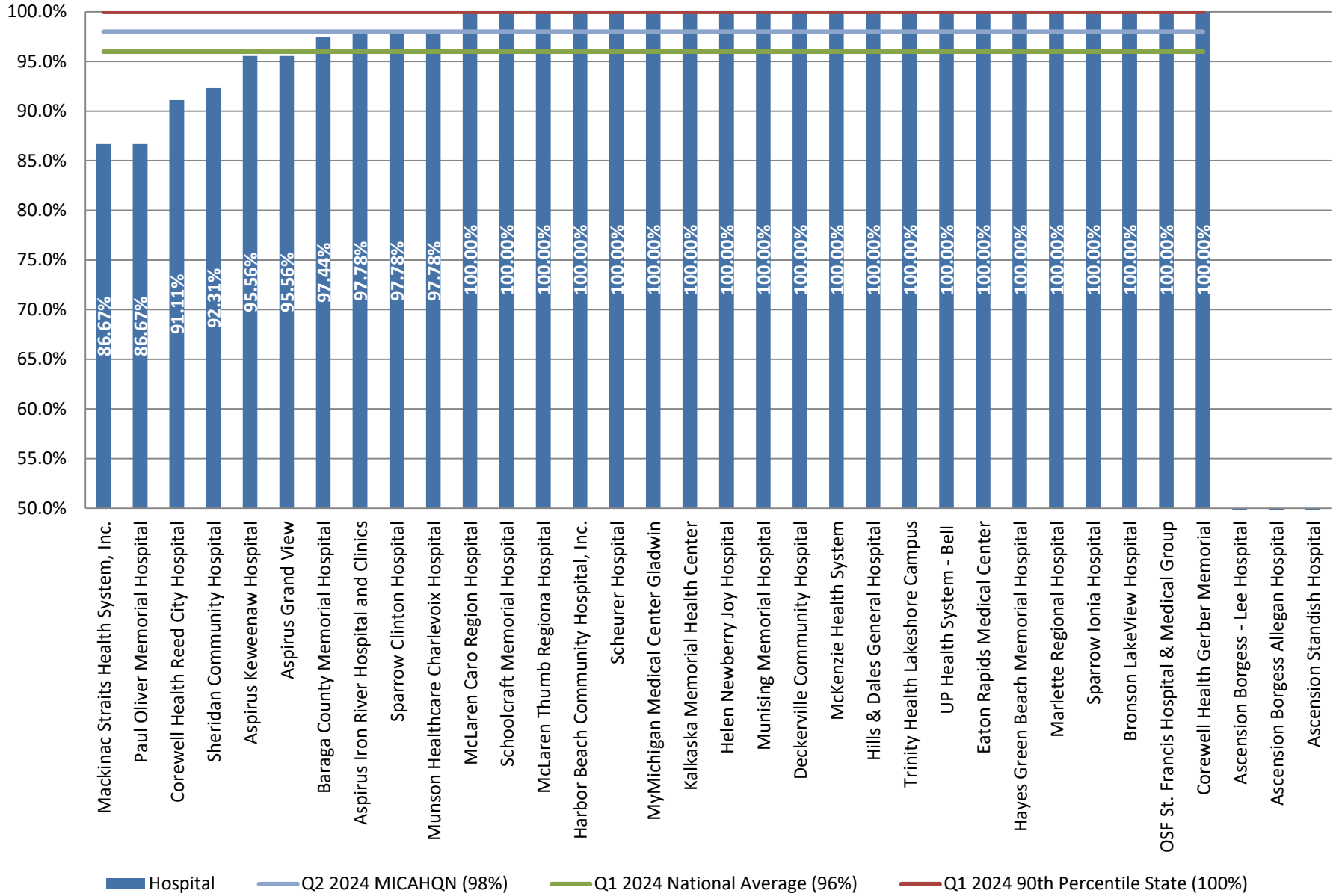

EDTC - 2 Allergies and/ or Reactions

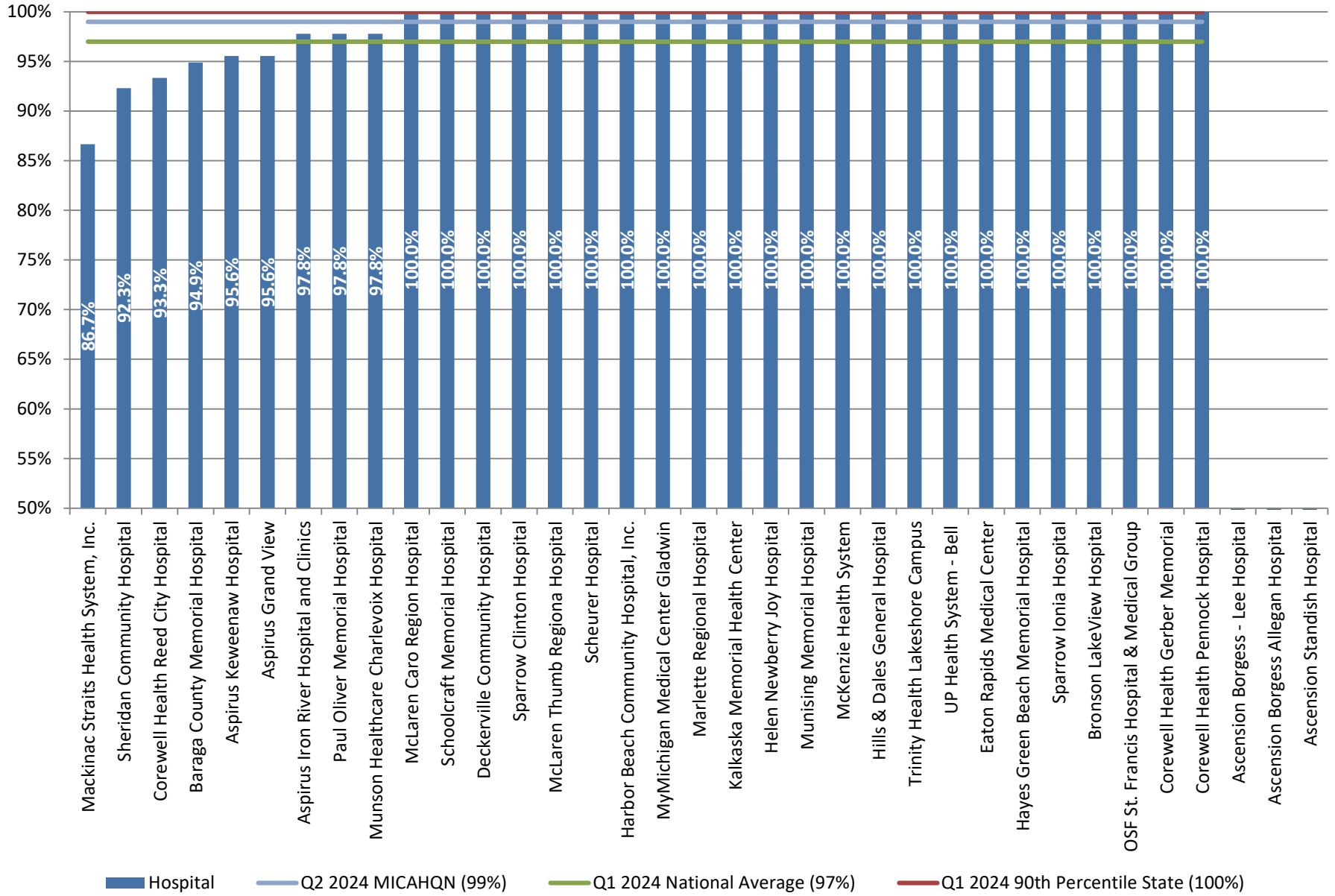

EDTC - 3 Medications Administered in ED

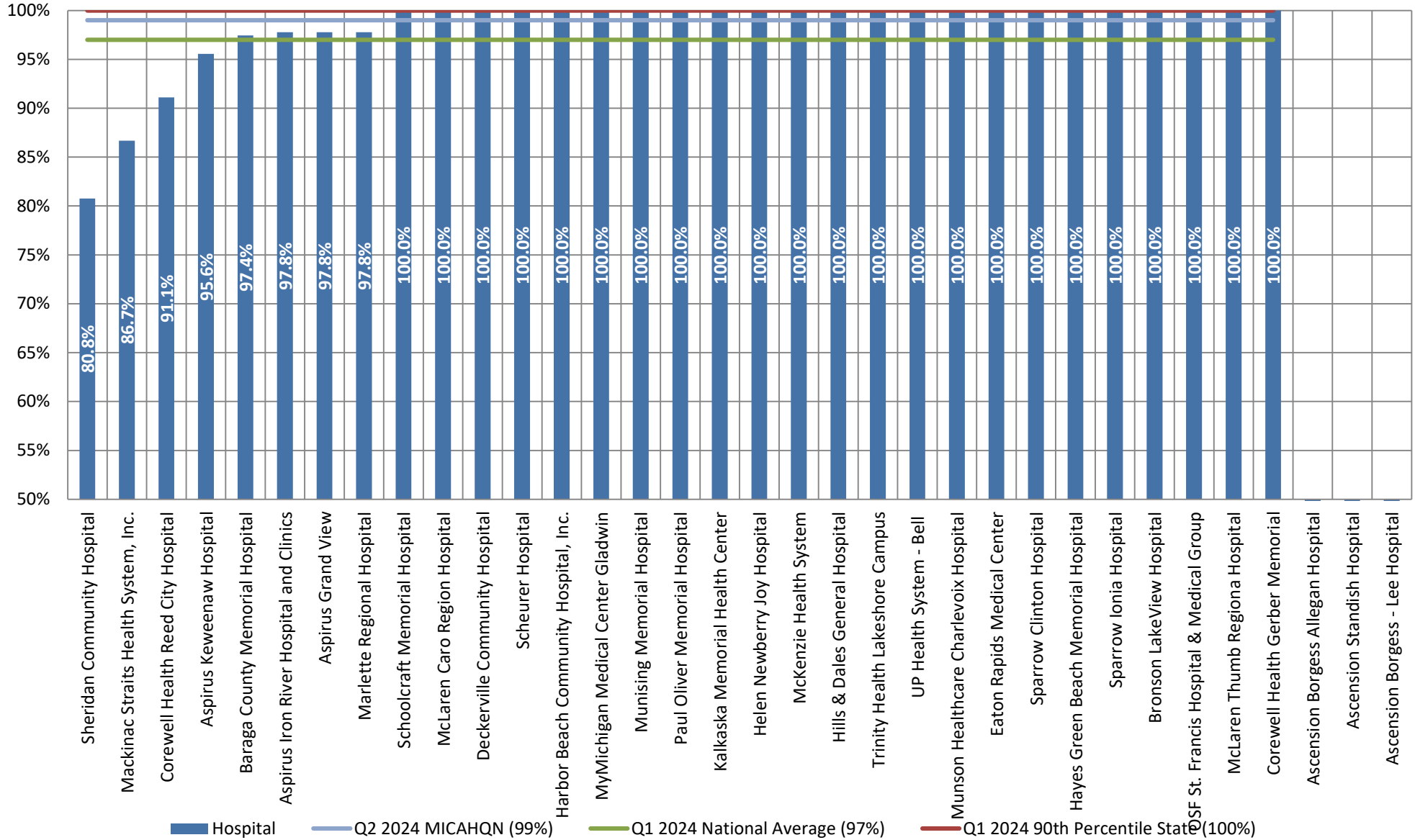

■ Hospital
 — Q2 2024 MICAHQN (99%)
 — Q1 2024 National Average (97%)
 — Q1 2024 90th Percentile State (100%)

EDTC - 4 ED Provider Note

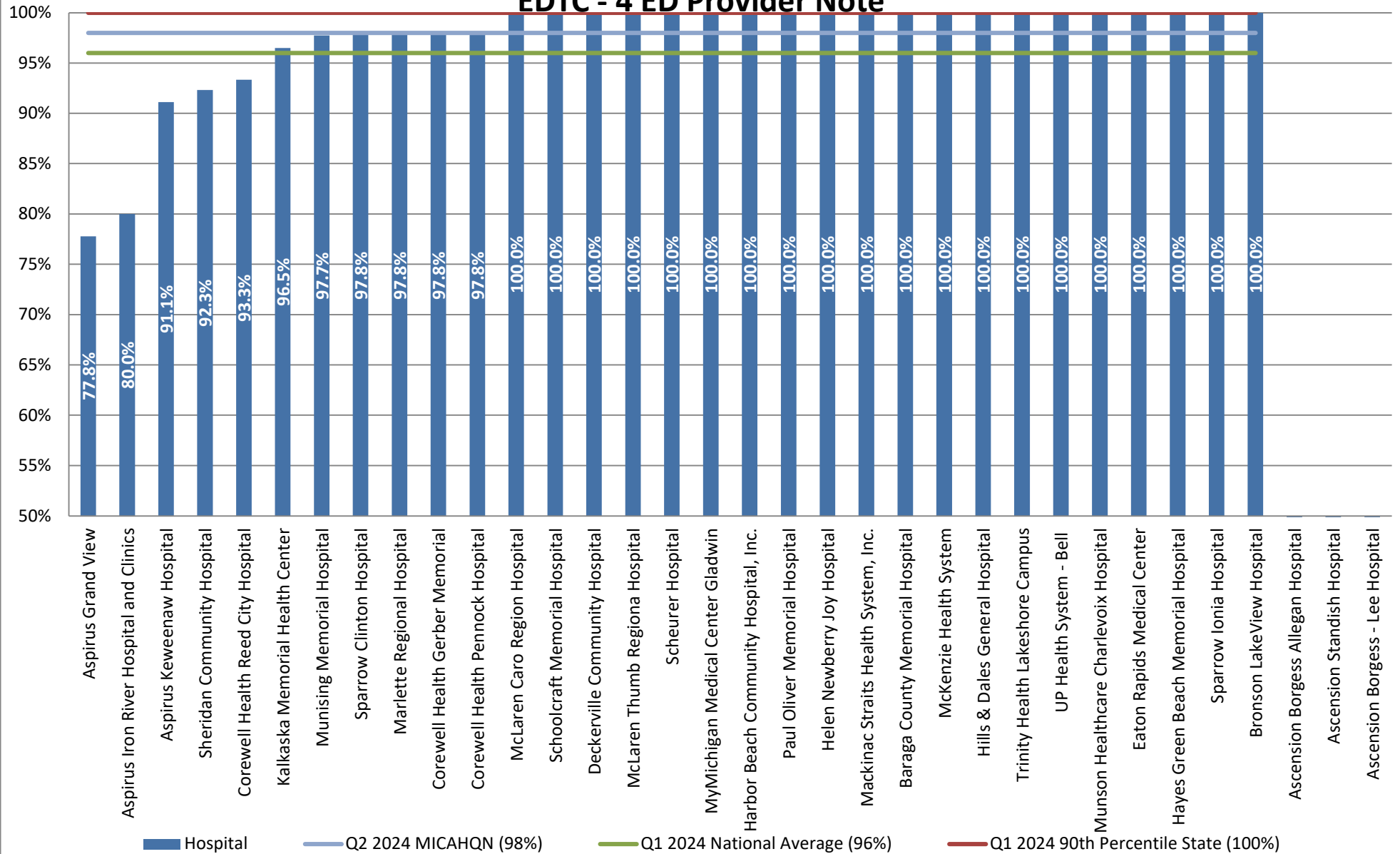

EDTC - 5 Mental Status/ Orientation Assessment



EDTC - 6 Reason for Transfer and/ or Plan of Care

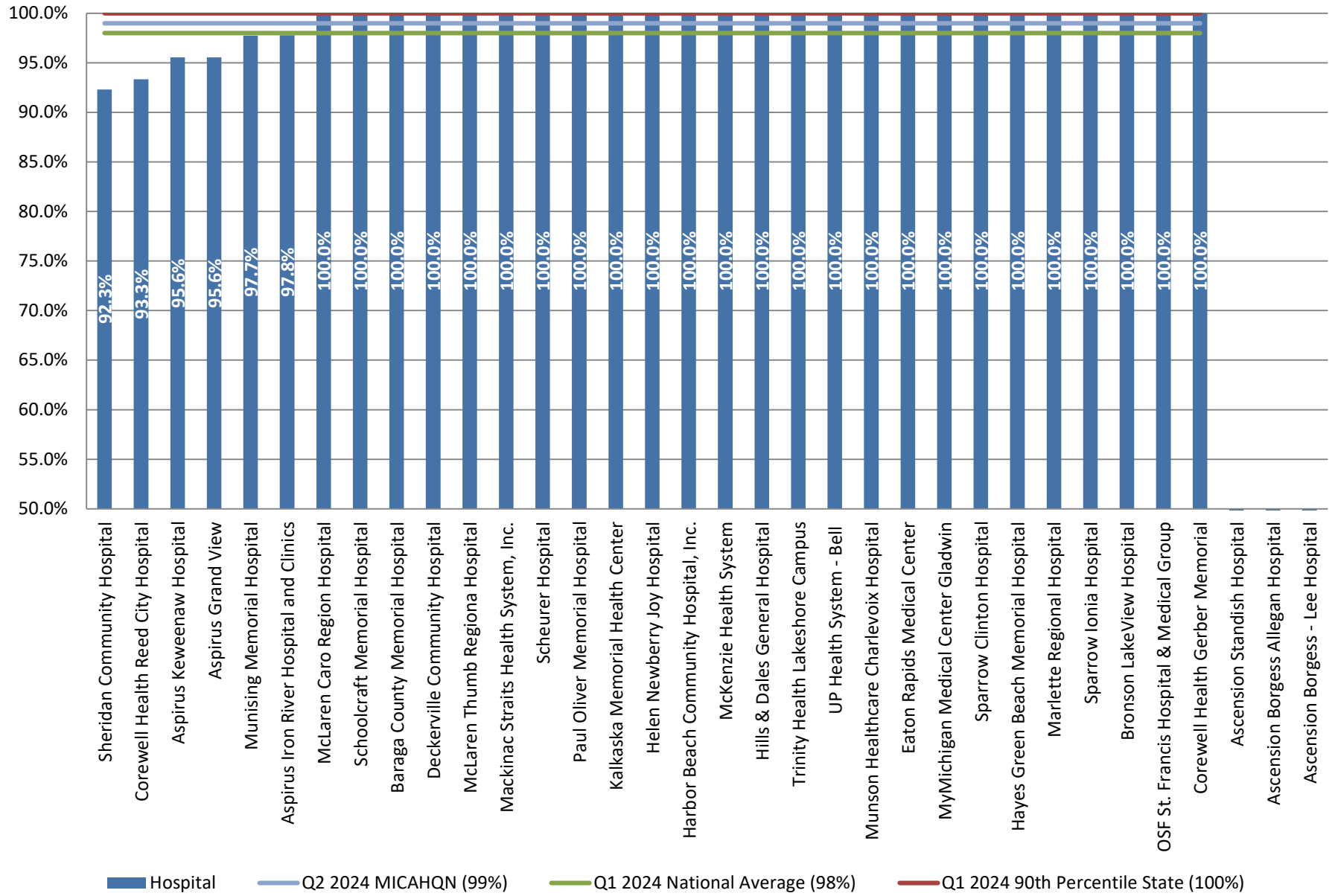

EDTC - 7 Tests and/ or Procedures Performed

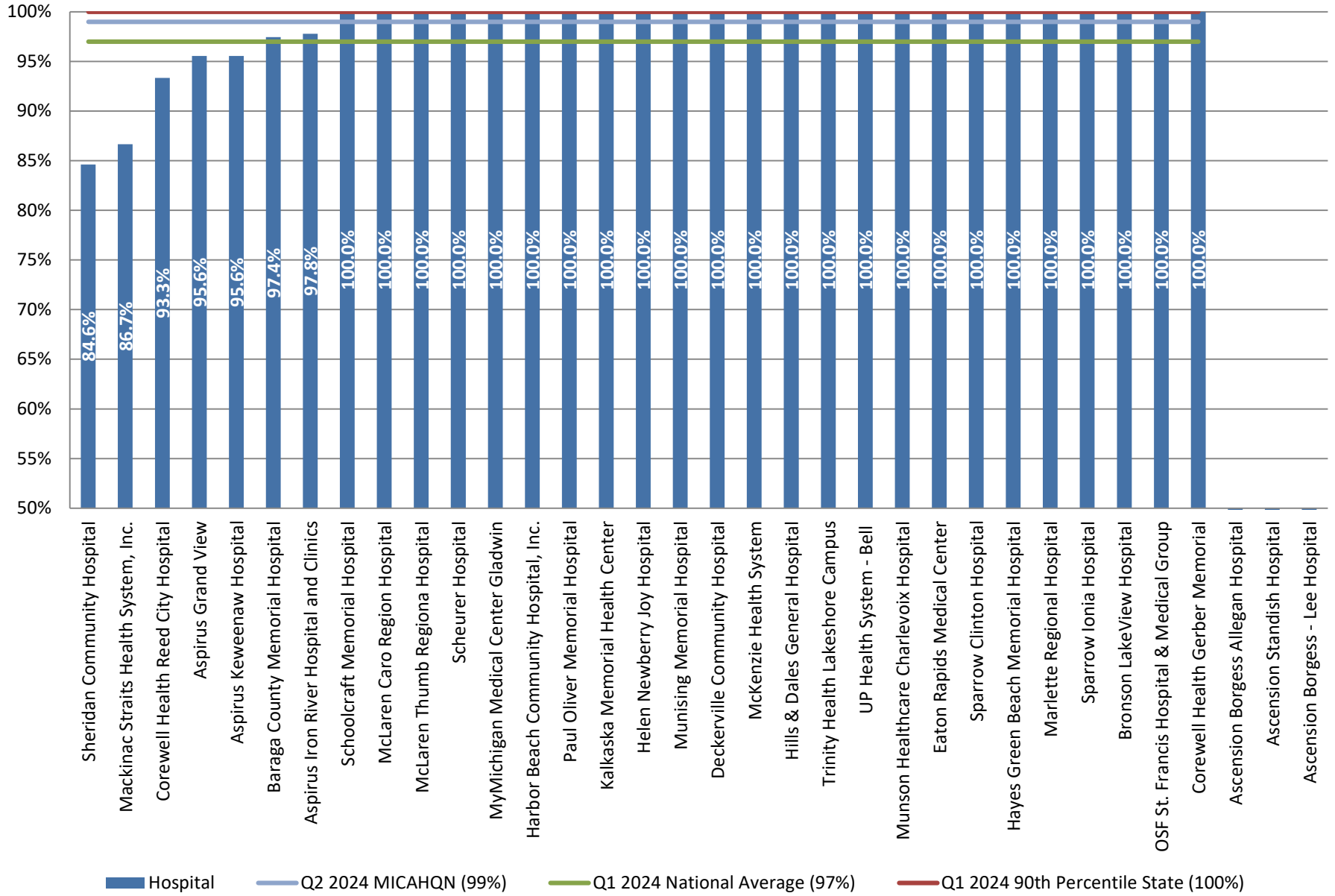

EDTC - 8 Tests and/ or Procedures Results

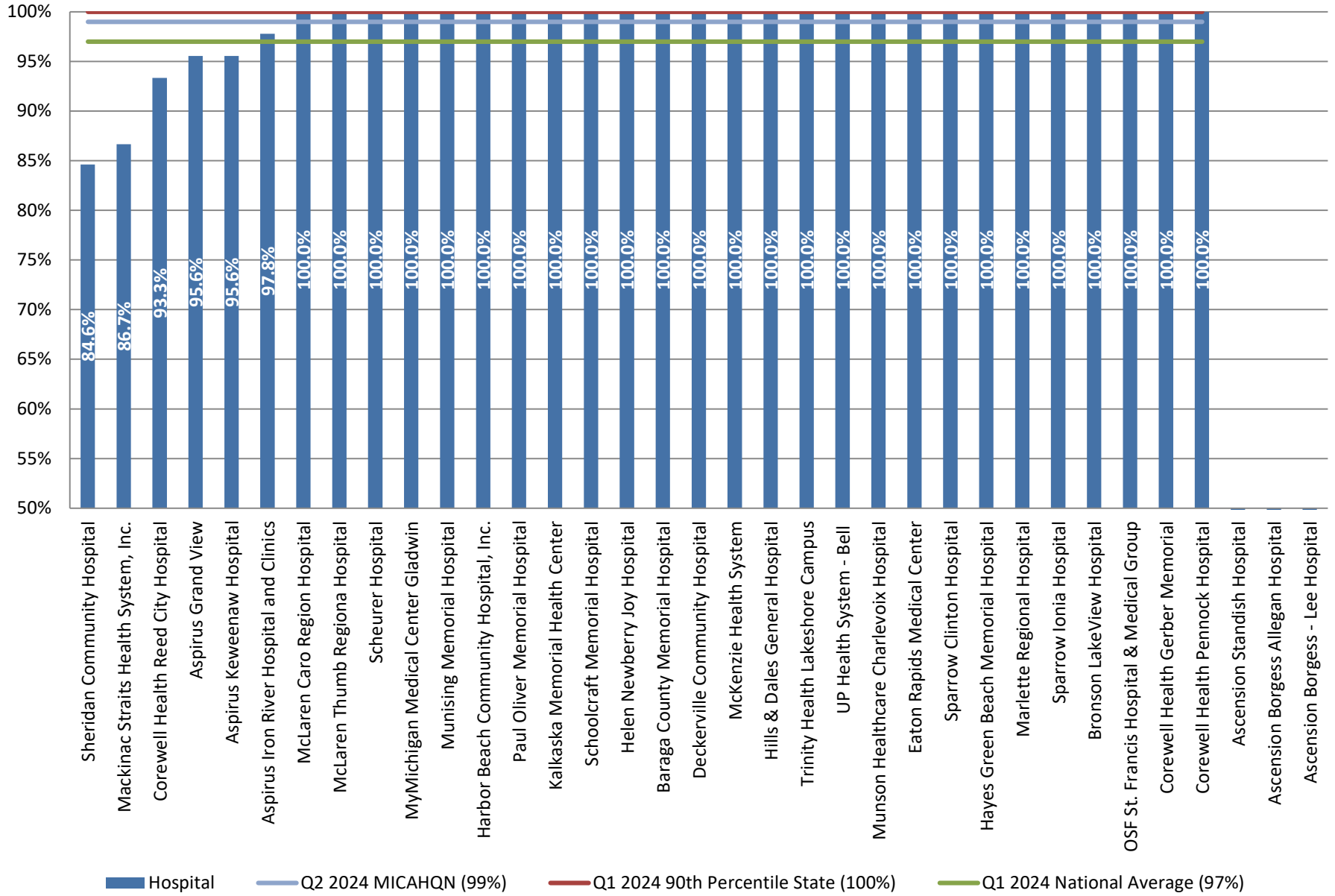

All EDTC Measures

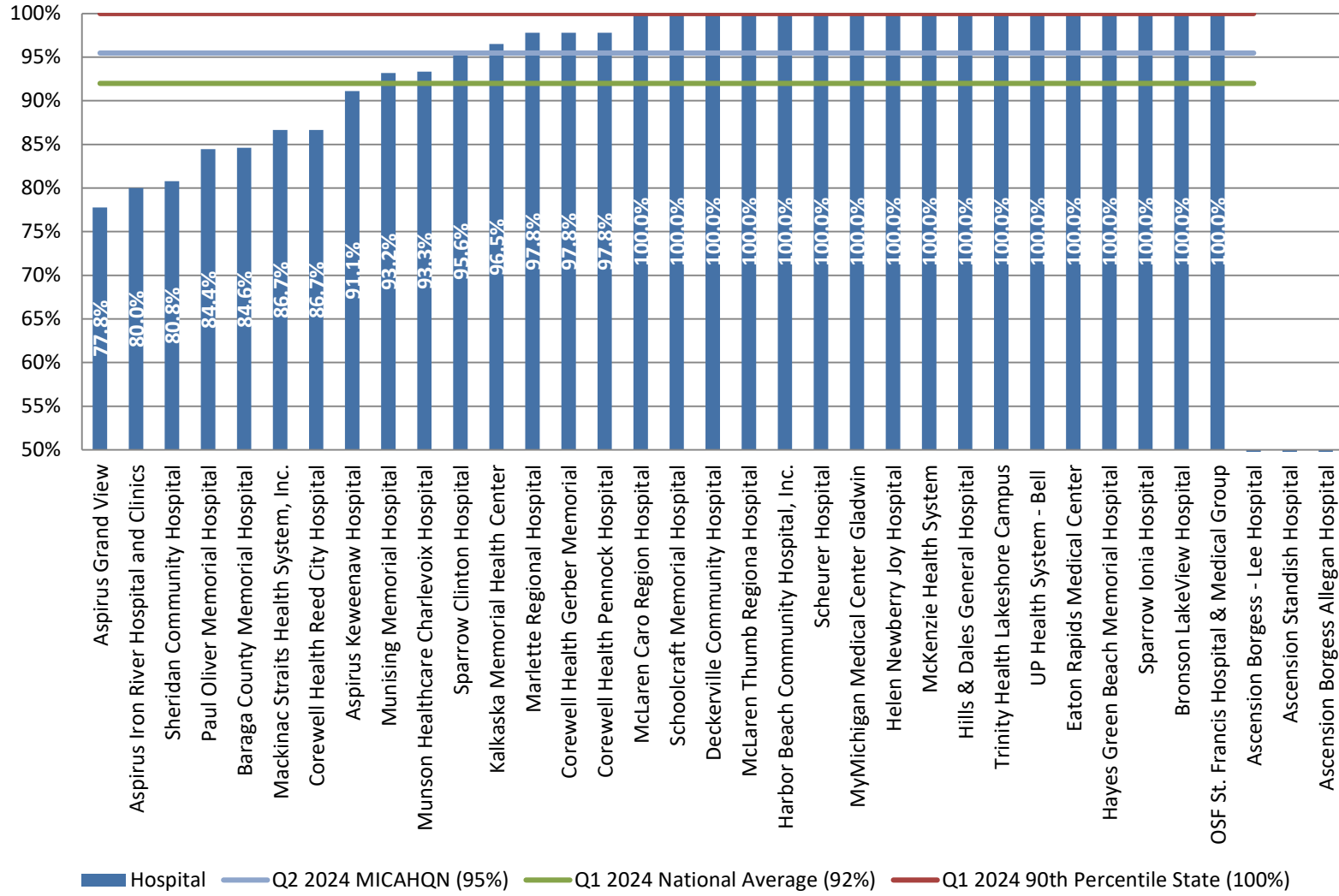

4Q 2023 Core Measures & Control Charts

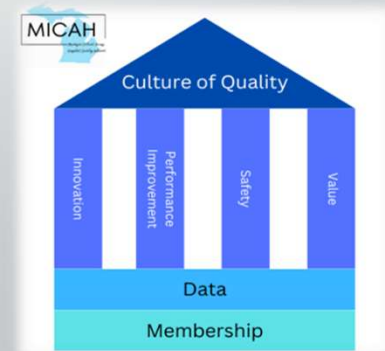

OP18b - Median Time from ED Arrival to ED Departure for Discharged ED Patients - Reporting Measure

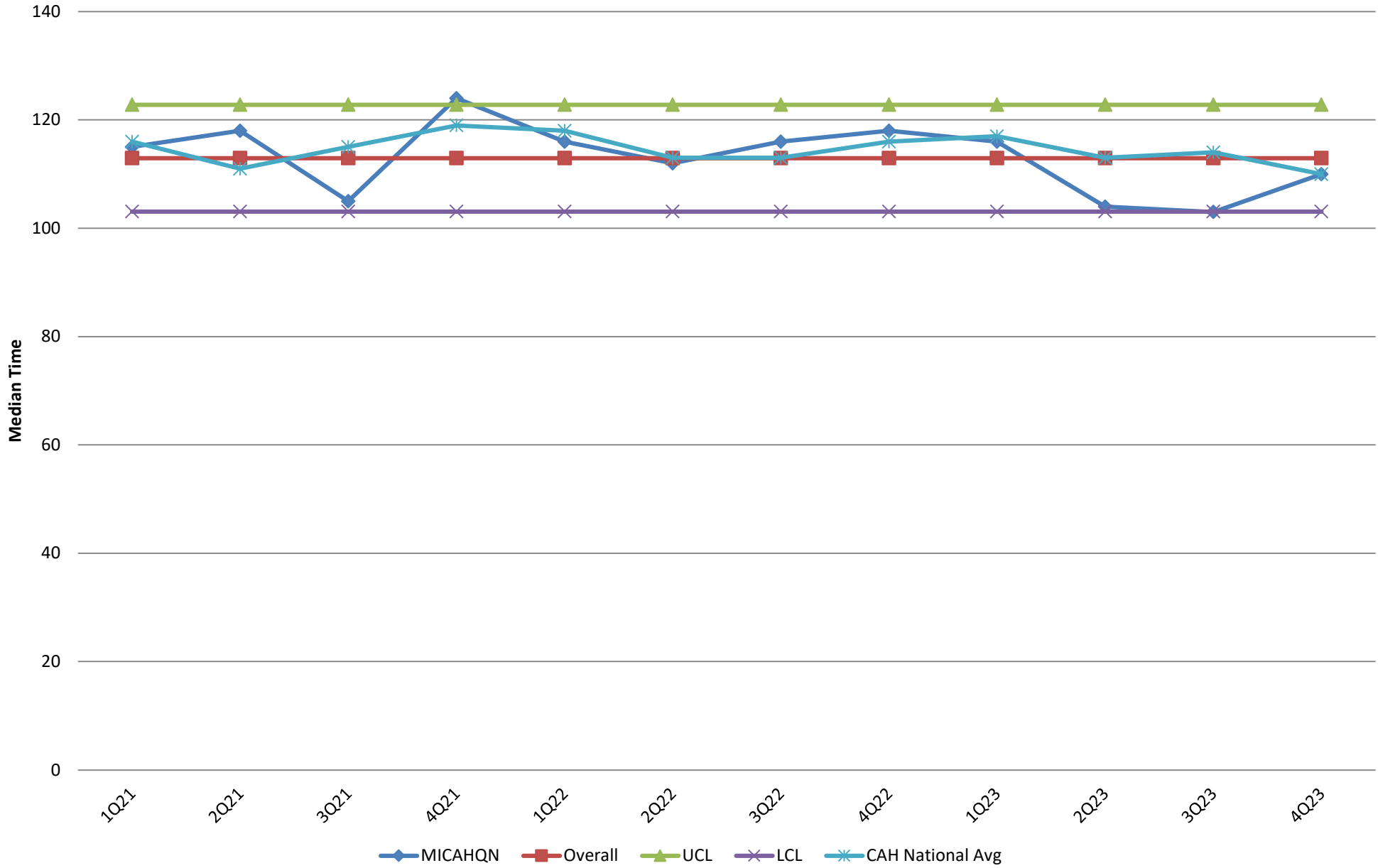

4Q 2023 Core Measures Un-blinded Charts



State-Level Patient Safety/Inpatient and Outpatient MBQIP Core Measures Report
 Quarter 4 - 2023

Generated on 06/14/24

Emergency Department – Quarterly Measure	State Performance by Quarter				State Current Quarter			National Current Quarter		Benchmark
	Q1 2023	Q2 2023	Q3 2023	Q4 2023	# CAHs Reporting	Median Time	90th Percentile	# CAHs Reporting	Median Time	Median Time
OP-18b	117 min	104 min	111 min	110 min	35	110 min	93 min	1,098	115 min	85 min
Number of Patients (N)	N=3,110	N=3,235	N=3,219	N=3,163						

Emergency Department – Annual Measure	State Performance by Calendar Year			State Current Year			National Current Year		Benchmark
	CY 2021	CY 2022	CY 2023	# CAHs Reporting	CAH Overall Rate	90th Percentile	# CAHs Reporting	CAH Overall Rate	CAH Overall Rate
OP-22	2%	2%	1%	29	1%	0%	1,033	1%	0%
Number of Patients (N)	N=224,535	N=253,113	N=294,436						

NHSN Immunization Measure	State Reported Adherence Percentage			State Current Flu Season			National Current Flu Season		Benchmark
	4Q21 - 1Q22	4Q22 - 1Q23	4Q23 - 1Q24	# CAHs Reporting	CAH Overall Rate	90th Percentile	# CAHs Reporting	CAH Overall Rate	CAH Overall Rate
HCP/IMM-3	81%	75%	74%	34	74%	97%	1,212	79%	100%

“N/A” indicates that either:

- No CAHs in the state submitted any measure data, or
- CAHs submitted data that was rejected/not accepted into the CMS Clinical Warehouse.

Michigan

State-Level Patient Safety/Inpatient and Outpatient MBQIP Core Measures Report

Quarter 4 - 2023

Generated on 06/14/24

	State Percentage by Survey Year		State Percentage for Current Survey Year		National Percentage for Current Survey Year		Benchmark
	Survey Year 2022	Survey Year 2023	# CAHs Reporting	% of CAHs Meeting Element	# CAHs Reporting	% of CAHs Meeting Element	% of CAHs Meeting Element
Antibiotic Stewardship Measure – CDC Core Elements							
All Elements Met	94%	91%	33	91%	1,266	92%	100%
Element 1: Leadership	97%	94%	33	94%	1,266	98%	100%
Element 2: Accountability	97%	94%	33	94%	1,266	97%	100%
Element 3: Drug Expertise	97%	94%	33	94%	1,266	96%	100%
Element 4: Action	100%	100%	33	100%	1,266	99%	100%
Element 5: Tracking	100%	100%	33	100%	1,266	96%	100%
Element 6: Reporting	100%	100%	33	100%	1,266	98%	100%
Element 7: Education	100%	100%	33	100%	1,266	99%	100%

“N/A” indicates that no CAHs in the state submitted data for this measure.

Michigan

State-Level Patient Safety/Inpatient and Outpatient MBQIP Core Measures Report Quarter 4 - 2023

Generated on 06/14/24

Figure 1. OP-18b Trends in Michigan and All CAHs Nationally
Median time from ED arrival to ED departure for discharged patients (lower is better)
--- U.S. — MI

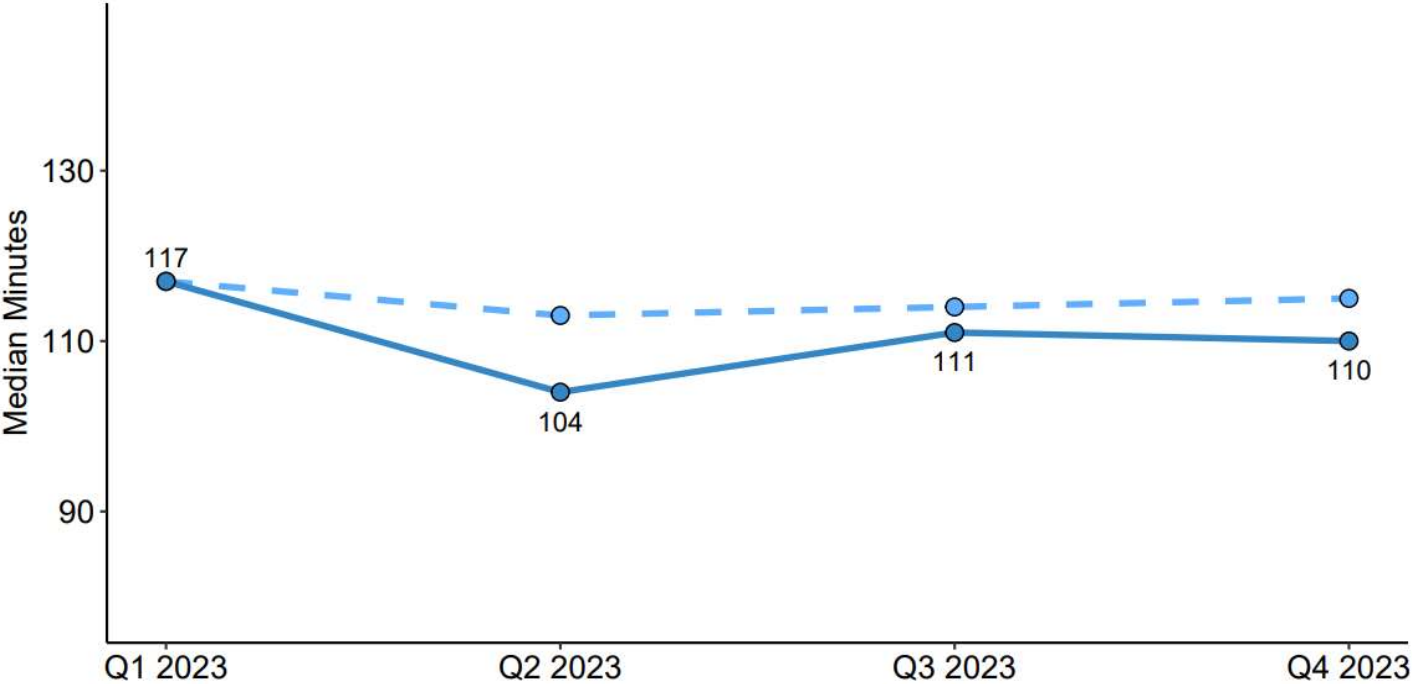

Michigan

State-Level Patient Safety/Inpatient and Outpatient MBQIP Core Measures Report Quarter 4 - 2023

Generated on 06/14/24

Figure 2. HCP/IMM-3 Trends in Michigan and All CAHs Nationally

Healthcare workers given influenza vaccination

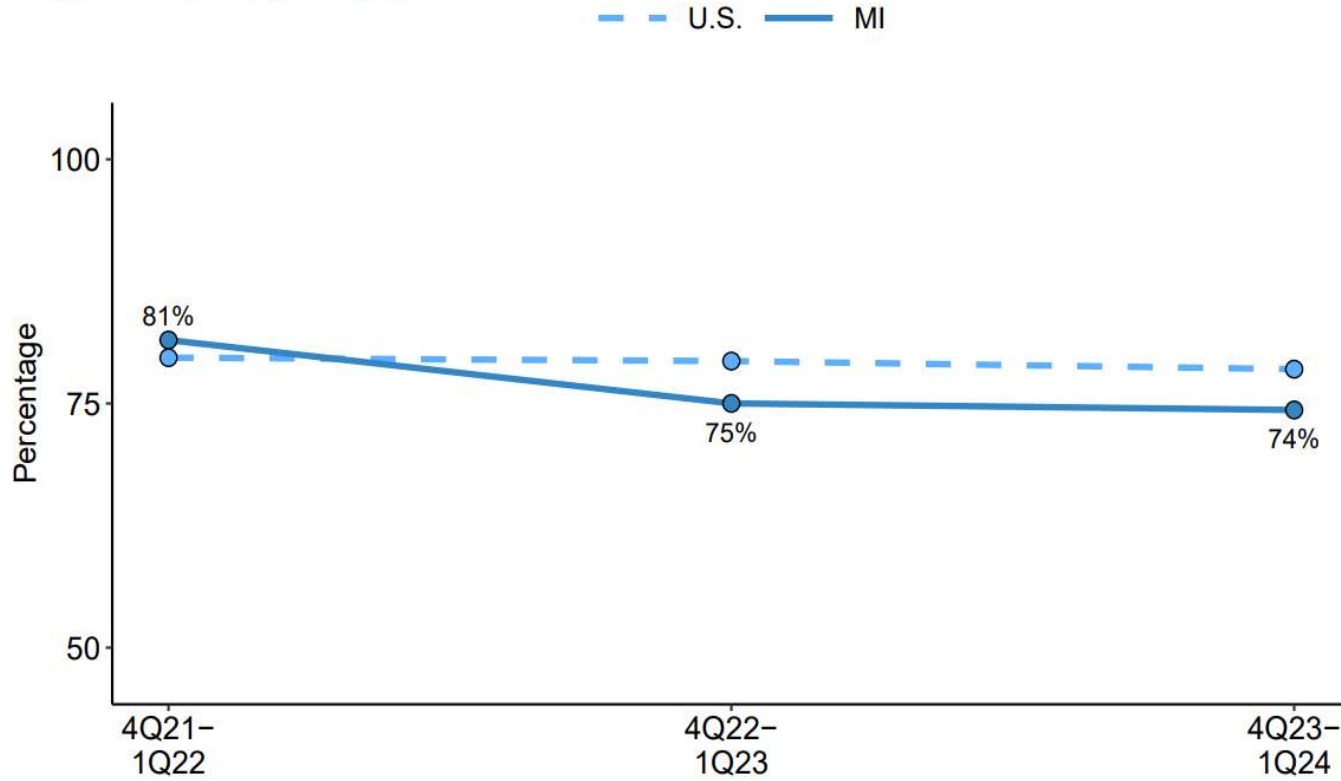

Michigan

State-Level Patient Safety/Inpatient and Outpatient MBQIP Core Measures Report
Quarter 4 - 2023

Generated on 06/14/24

Figure 3. Antibiotic Stewardship Trends in Michigan and All CAHs Nationally

CAHs fulfilling the seven antibiotic stewardship core elements

U.S. MI

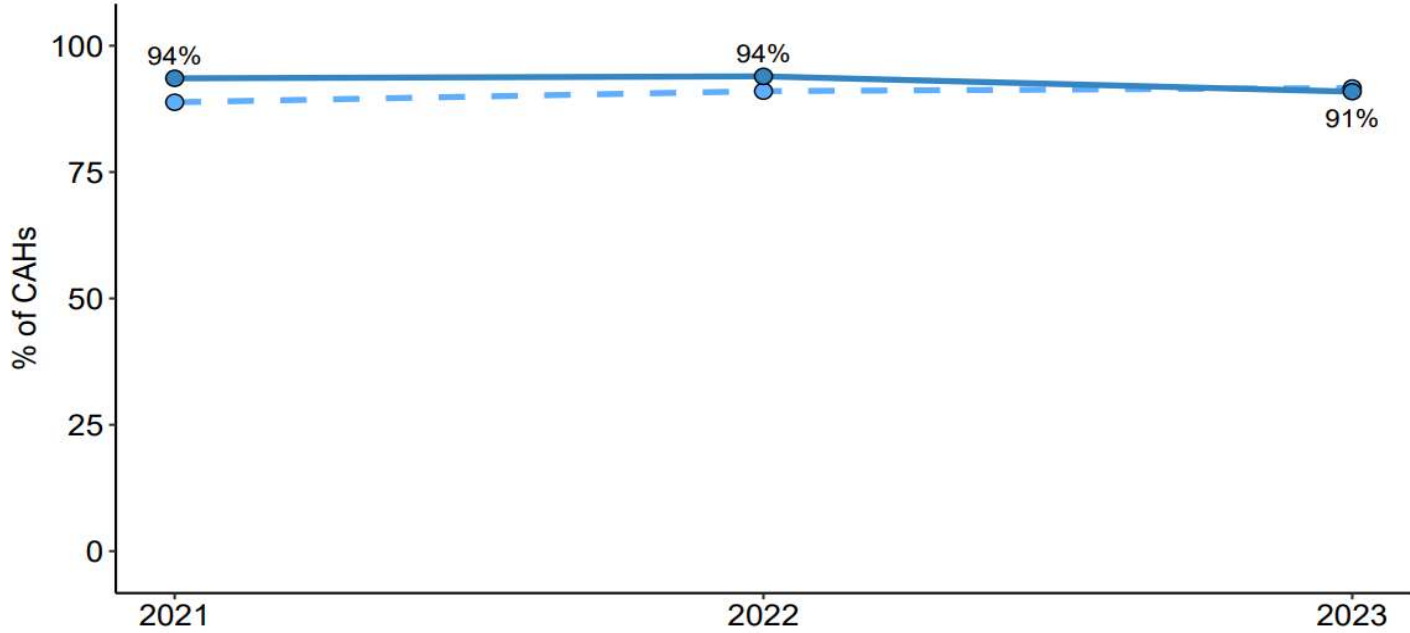

HCP/IMM-3: Healthcare Provider Influenzr Vaccination

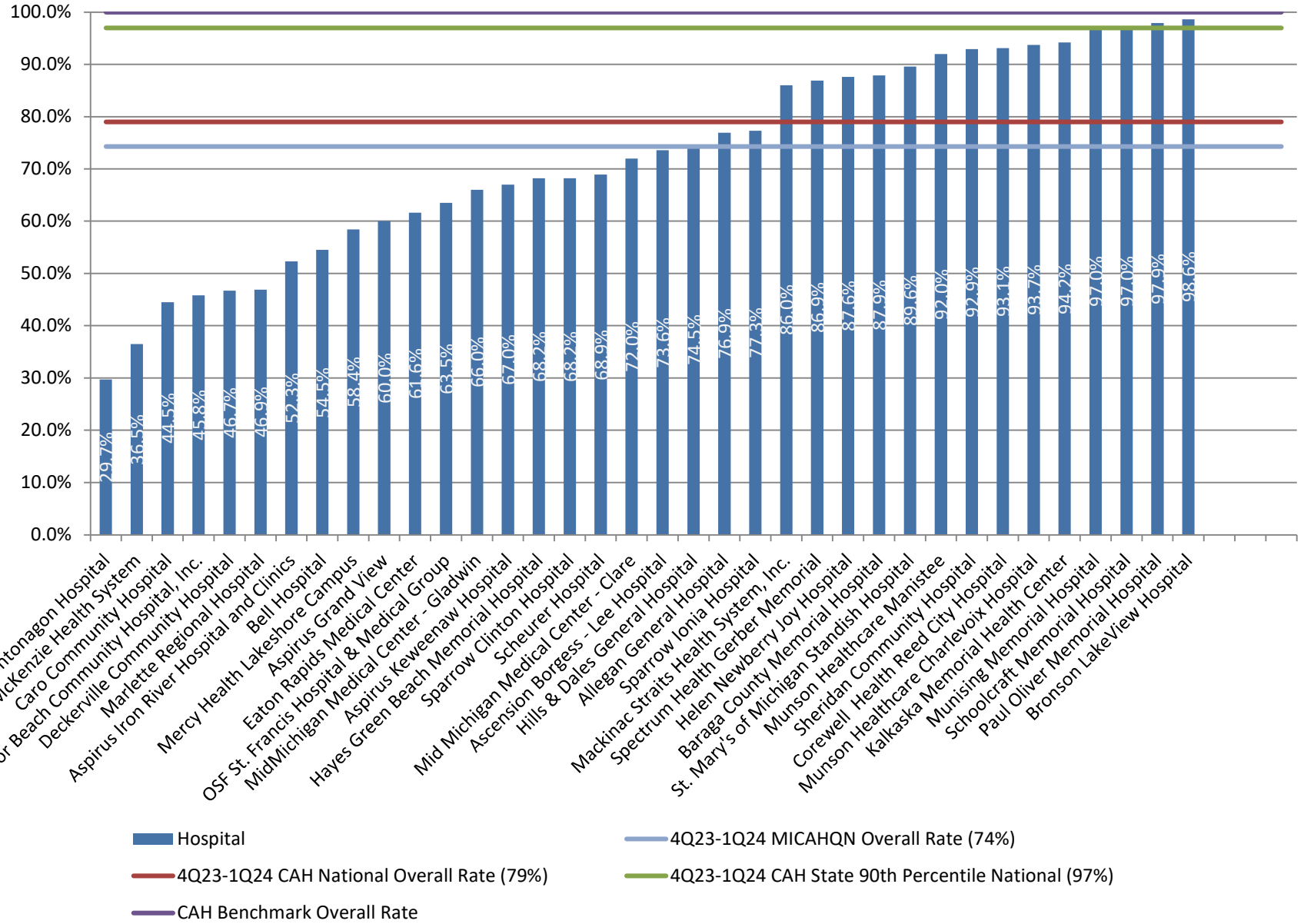

OP 22 Patient Left Without Being Seen:

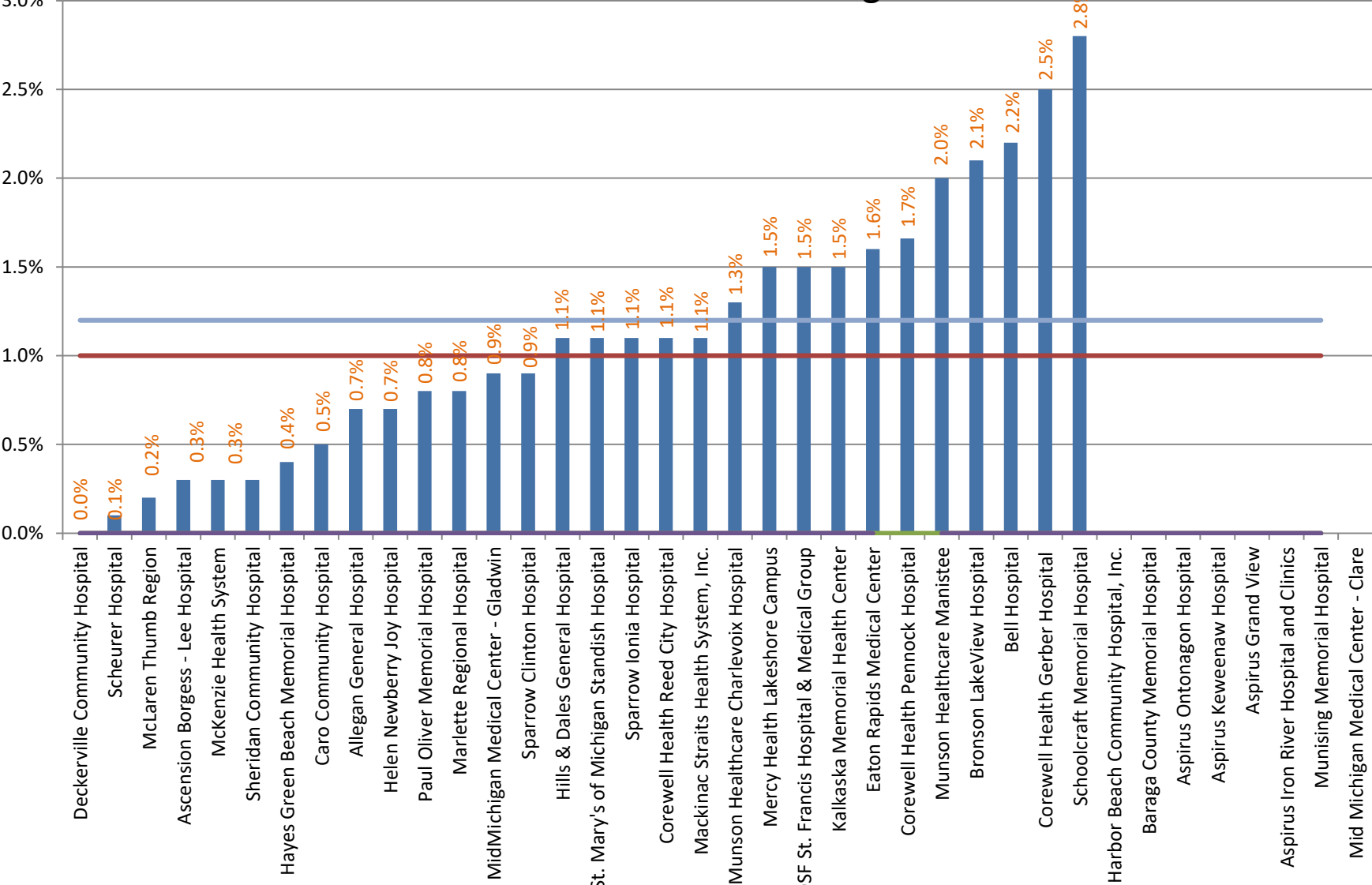

- Hospital
- CY 2023 CAH National Overall Rate (1.0%)
- CY 2023 MICAHQN (1.20%)
- CY 2023 90th Percentile State (0%)
- CAH Overall Rate Benchmark (0%)

OP-18b: Median Time from ED Arrival to ED Departure for Discharged ED Patients - Reporting Measure

