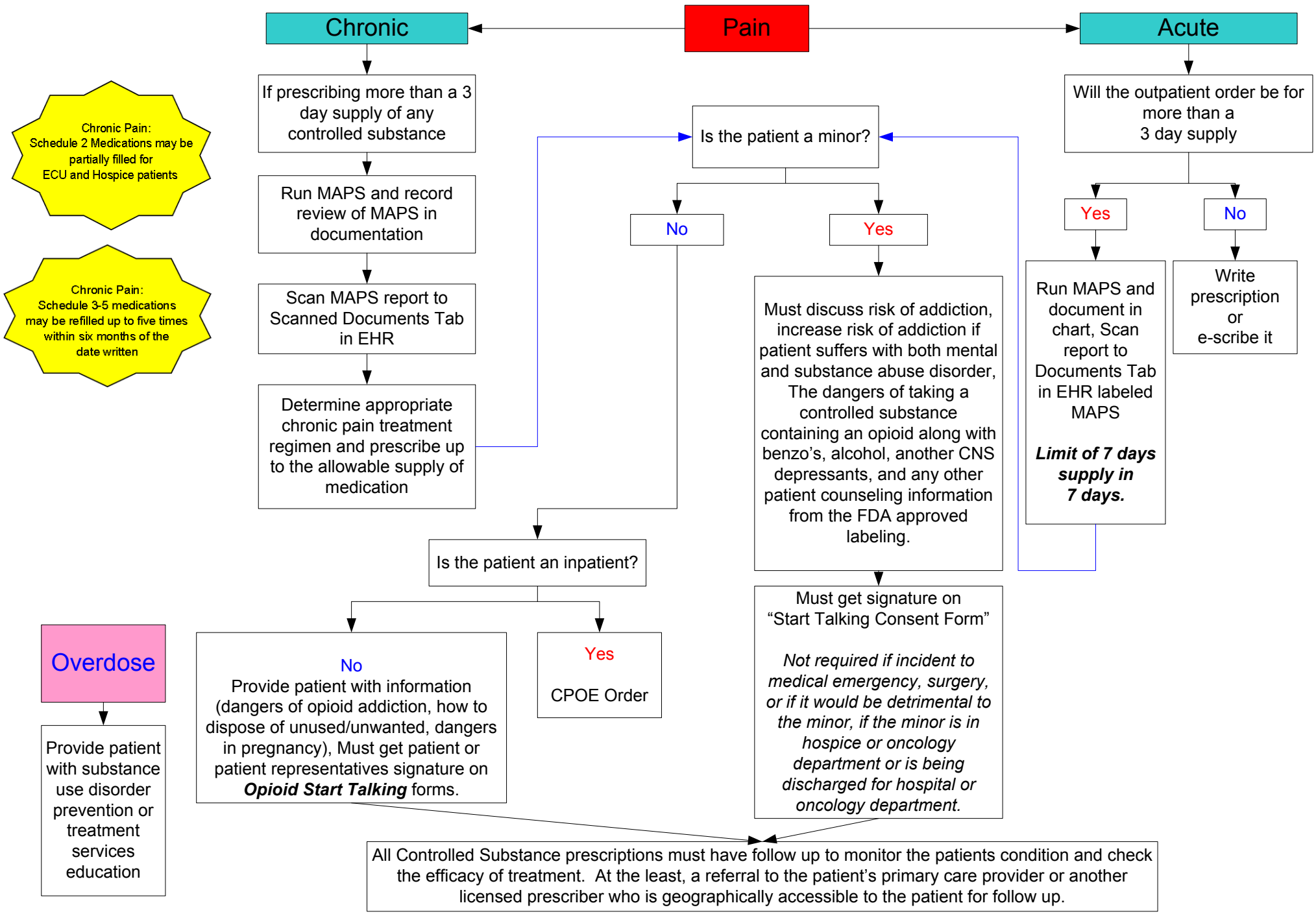Pain, Opioids, and Overdose